Laat me

R. Shaffy
arr. A. Boerman

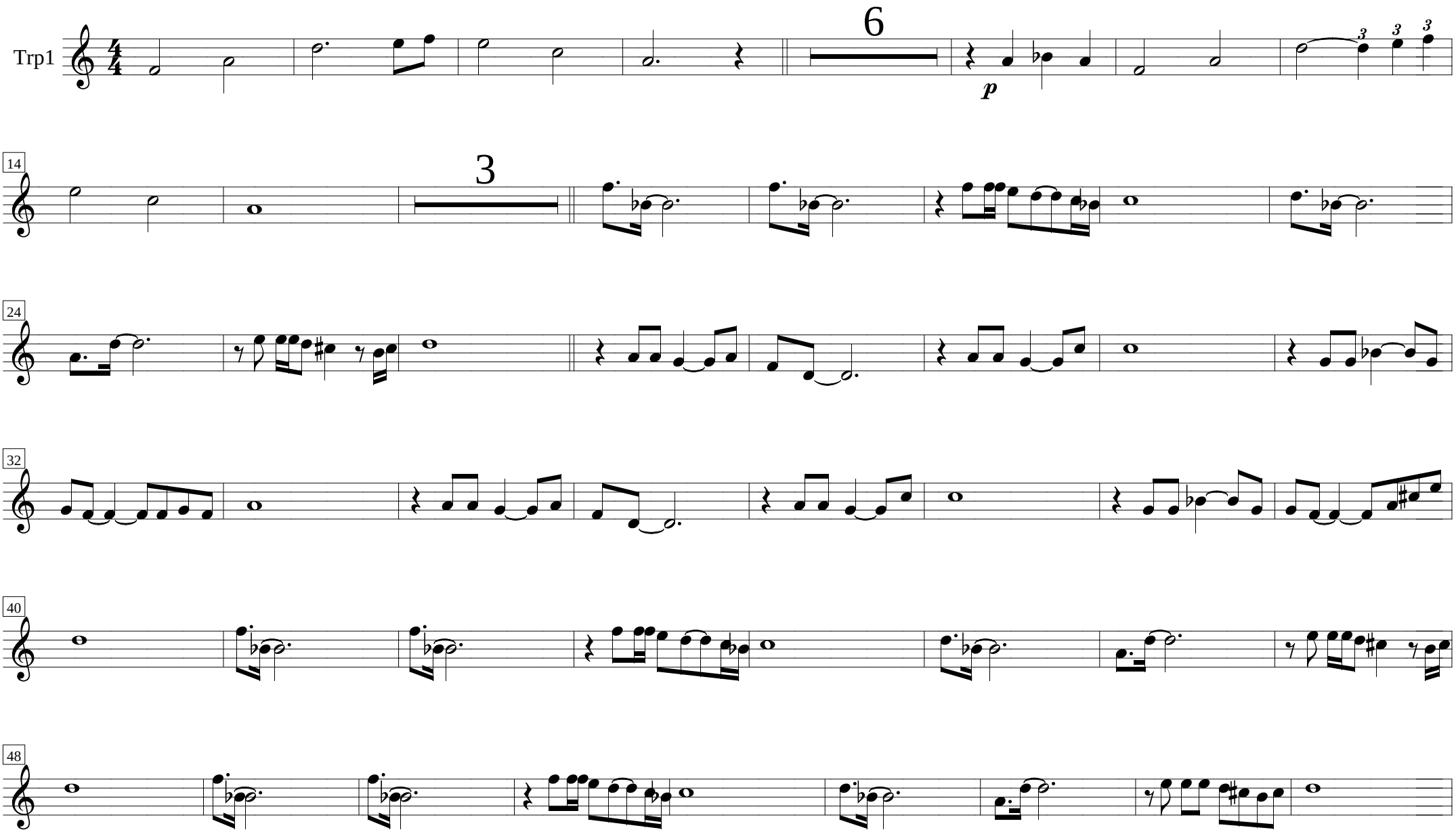

© dweilblad.nl